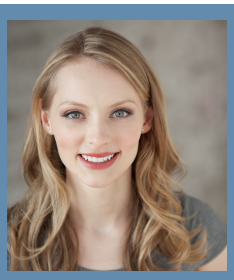

PROFESSIONAL ARTISTS
~a talent agency~
630 Ninth Avenue, Suite 207, New York, NY 10036
Phone: 212-247-8770
Fax: 212-977-5686

Johna Miller

EMC
5'5" * Blue Eyes * Blonde Hair * 120lbs
Soprano with Belt & Mix (G3 to G6)

651.895.0978
johna.miller.music@gmail.com
www.johna-miller.com

National/International Tours

Disney on Classic – Japan Tour	Soloist/Princess Anna	The Orchestra Japan/Harmony Japan dir. Tony Clements
Jekyll & Hyde – National Tour	Emma u/s	Touring Theatre Assoc. dir. Paul Stancato
Broadway Christmas Wonderland (Tokyo)	Soloist	Spirit Touring (Tokyo Theatre Orb)

Theatre

The Oldenburg Suite (July 2019)	Blanchette Rockefeller	NYMF
*The Butcher Boy**	Pig 2	Irish Repertory Theatre/ dir. Ciarán O'Reilly
*Under the Overture***	Bimba	West End Theatre/ dir. Gerard Alessandrini
*Pride & Prejudice–The Musical**	Jane	Dir. Stephen Nachamie
The Opposable Thumb – Libretto Reading	Lion	American Lyric Theater/ dir. Lawrence Edelson
The Best Little Whorehouse in Texas	Shy	Old Log Theatre
Les Misérables	Cosette	MVCT
Into the Woods	Rapunzel	Eat Street Players
The Pirates of Penzance	Mabel	MVCT
The Yeomen of the Guard	Elsie Maynard u/s	Gilbert & Sullivan Very Light Opera Company
Candide	Ensemble	Skylark Opera
Pretty People Suck	Mel	Arc Stages Satellite
Christmas & Cold Feet	Holly Anne	Seasons Dinner Theatre
Manon Lescaut	Whore/Courtier	Minnesota Opera
Falstaff	Chorus	University of Minnesota
The Mikado	Schoolgirl	Western Plains Opera Company

*staged reading ** workshop

Recordings

Disney on Classic (LIVE 2016; LIVE BEST)	Princess Anna - *Frozen*	Disney Music Group
Minnesota Twins Baseball Game	Natl. Anthem Soloist	Target Field – Minneapolis, MN

Commercial/Industrial/Print work available upon request

Education & Honors

Degree	BM in Vocal Performance, University of Minnesota
Acting	Sara Lazarus, Raye Birk, Rich Remedios (Meisner), Barbara "Babs" Shelton (on-camera)
Voice	Matt Farnsworth, Melissa Hart, Stephen Purdy, Larry Weller, Jean del Santo, Vicky Mountain
Speech/Accent	Mark Shanahan, Barbra Berlovitz, Keely Wolter, Joseph Papke
Dance/Movement	Linda Talcott Lee, Emily Bufferd, Lainie Munro, Andrea Tutt, Shawn McConneloug, Robert Rosen
Awards	Honorable Mention – Thursday Musical Young Artist Competition

Special Skills

Whistle Range/Can Sing Very High ▸Coloratura ▸Piano & Voice Lesson Instructor ▸Percussion (Mallet Specialist) ▸Basic Guitar ▸British/RP, Slavic, Irish, Southern, Midwestern Accents ▸Italian, German, & French Diction ▸Can Cry on Command ▸Water Skiing: Trick Skiing & Human Pyramids ▸Shockingly Accurate Gollum/Sméagol Vocal Impression